Knox Farm State Park

437 Buffalo Rd, East Aurora, NY 14052

Park Office: (716) 652 - 0786
Niagara Frontier Regional Office: (716) 278 - 1770
Park Police: (716) 278 - 1777
In Case of Emergency: 911

NEW YORK STATE | Parks, Recreation and Historic Preservation

Map produced by NYSOPRHP GIS Bureau, January 14, 2021.

Legend

- Bench
- Bridge
- Butterfly Area
- Crosswalk
- Dog Park*
- Equestrian Field
- Information Kiosk
- Library
- Mainetance
- Park Exit (Exit Only)
- Park Office
- Parking Area
- Picnic Area
- Polo Fields
- Scenic View
- Soccer Fields
- Marked Trail
- Access Roads (No Motor Vehicles)
- Unmarked Trail
- Roads
- Streams
- State Park

*Obey dog park rules. Use dog park at your own risk.

Park Trails

Trail ID	Name	Length	Trail Use
BK	Bike Path	0.3 mi	Biking, Hiking
CR	Creek Trail	0.3 mi	Hiking
JB	Jogging/Biking Path	1.1 mi	Hiking, Biking
OL	Outer Loop	2.7 mi	Hiking, Jogging, Showshoeing, Cross Country Skiing
UN	Unnamed Trails	2.5 mi	Hiking, Jogging, Horseback Riding*, Cross Country Skiing

- Biking
- Horseback Riding*
- Hiking
- Jogging
- Showshoeing
- Cross Country Skiing

*Horses have right of way. Horseback riding by permit only.

Please be considerate of other park users. Please report any accident or incident immediately to park police. All boundaries and trails are shown as approximate. Be aware of changing trail conditions.

N W E S
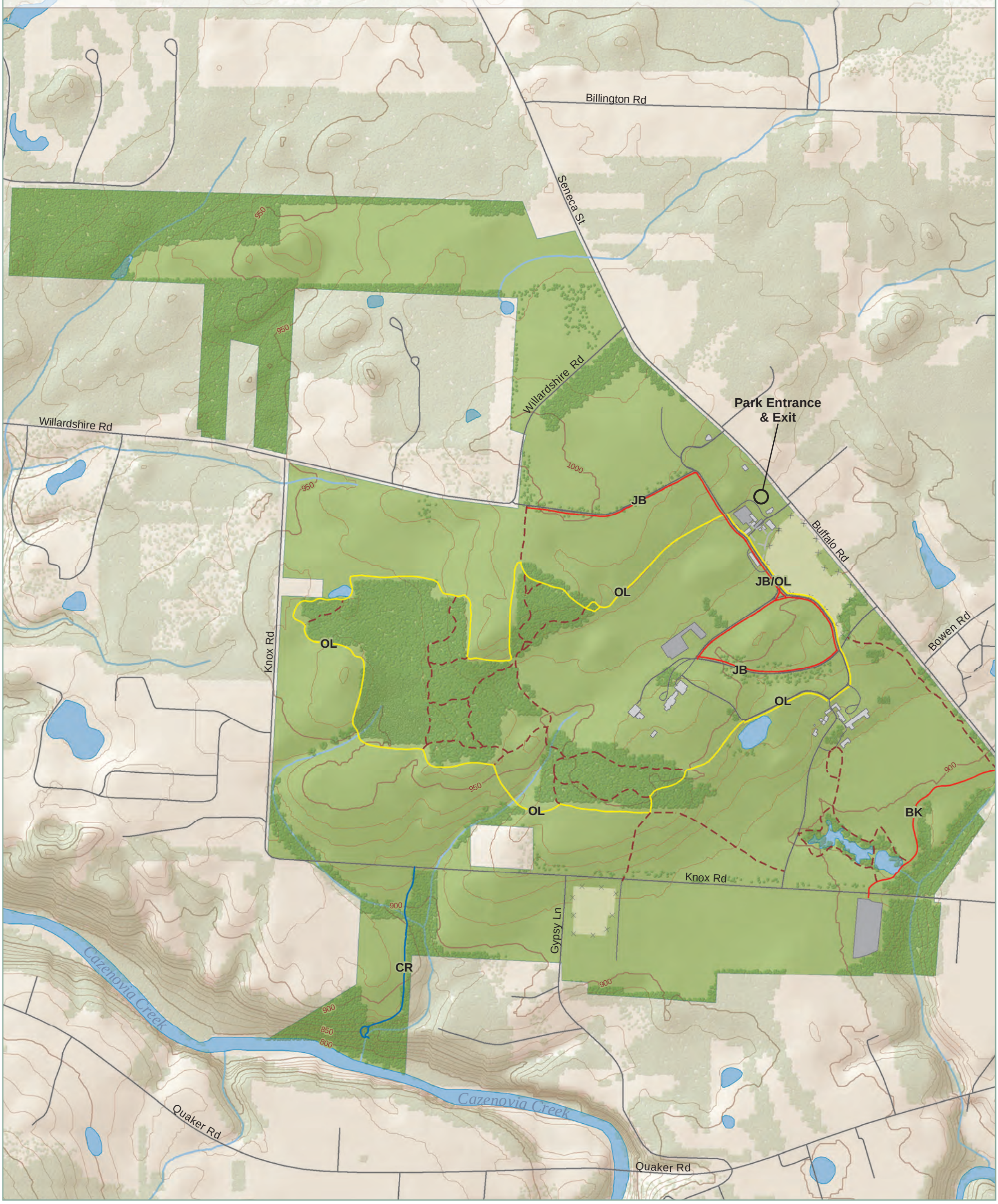
Miles: 0 ¼ ½